



PURPOSE:

Not only do louvers bring a decorative aspect to your structure, but louvers also provide ventilation in attic spaces as required by the United States Building Code.

Use the following formula, provided by the United States Building Code, to calculate which size louver(s) your building requires:

- One (1) square foot of free ventilation for each three hundred (300) square feet of attic floor space, to be divided equally between the upper roof area and under the eaves.

Typical
Cross
Section

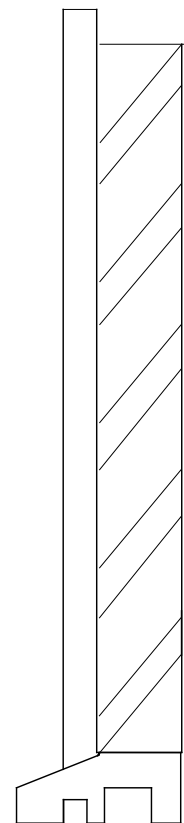

FEATURES:

GENERAL:

Spec-Trim stocks louvers in maintenance, rot-proof PVC. Our PVC louvers are paintable, but can be used in their natural state. Spec-Trim manufactures custom louvers in any size and/or shape. Cedar, redwood and primed louvers are also available.

SLATS:

Extruded in prefinished PVC with weather-stop for added protection in severe weather.

SILL:

Extruded in prefinished PVC with a drip groove and a siding groove for a cleaner, virtually weather-tight joint.

SCREEN:

Eight x eight (8 x 8) Natural Mesh Fiberglass.

BRICKMOULDING:

PVC WM180 Brickmoulding is standard, however, other profiles are available in PVC and wood. Straight and radius mouldings of all profiles are available in wood.

• Note: Louvered products are not weatherproof. Certain weather conditions may force water infiltration.



GENERAL LOUVER PRICING NOTES:

- All Louvers are stocked in Cellular PVC With a Square Back.
- For Wood, Primed Wood and Cedar Louvers, add 50% to list price.
- For Redwood Louvers, add 100% to list price.
- For Williamsburg Brickmoulding(WM183) Or 5/4" X 4",6", add 30% to list price.
- For center mullion on vents other than Arch Top, add 10% to list price.
- For Octagonal back Jamb add 30% to list price. (Where applicable)
- For Round back Louvers Double list price - No Discount.
- For Peak head Louvers, Add Rectangular and Tri-Louver price together

RECTANGULAR LOUVERS

ITEM NUMBER	DIMENSIONS	PRICE	NET FREE AREA	WEIGHT
LREC1212	12" x 12"	\$31.88	36 Sq.Inches	6 Lbs.
LREC1218	12" x 18"	\$41.00	59 Sq.Inches	7 Lbs.
LREC1824	18" x 24"	\$66.78	130 Sq.Inches	13 Lbs.
LREC2430	24" x 30"	\$97.96	253 Sq.Inches	19 Lbs.

FOR ADDITIONAL SIZES USE \$1.96/U.I. for < 54 U.I. AND \$2.61/U.I. for > 54 U.I.

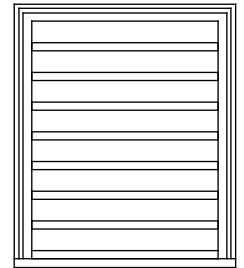

FOUNDATION VENTS

ITEM NUMBER	DIMENSIONS	PRICE	NET FREE AREA	WEIGHT
LFV2412	24" x 12"	\$47.94	52 Sq.Inches	7 Lbs.
LFV2416	24" x 16"	\$55.92	69 Sq.Inches	9 Lbs.
LFV2812	28" x 12"	\$54.64	80 Sq.Inches	10 Lbs.
LFV2816	28" x 16"	\$63.44	82 Sq.Inches	11 Lbs.
LFV3212	32" x 12"	\$61.36	92 Sq.Inches	11 Lbs.
LFV3216	32" x 16"	\$70.96	96 Sq.Inches	12 Lbs.
LFV3616	36" x 16"	\$78.48	109 Sq.Inches	14 Lbs.
LFV3618	36" x 18"	\$86.86	134 Sq.Inches	15 Lbs.

FOR ADDITIONAL SIZES USE \$1.92/U.I. for < 54 U.I. AND \$2.56/U.I. for > 54 U.I.

ARCH TOP FOUNDATION VENTS

ITEM NUMBER	DIMENSIONS	PRICE	NET FREE AREA	WEIGHT
LAFV2416	24" x 16"	\$89.12	69 Sq.Inches	10 Lbs.
LAFV2816	28" x 16"	\$101.14	82 Sq.Inches	12 Lbs.
LAFV3216	32" x 16"	\$113.16	96 Sq.Inches	13 Lbs.
LAFV3616	36" x 16"	\$125.16	109 Sq.Inches	15 Lbs.
LAFV3618	36" x 18"	\$136.48	134 Sq.Inches	16 Lbs.

FOR ADDITIONAL SIZES USE \$3.06 PER UNITED INCH

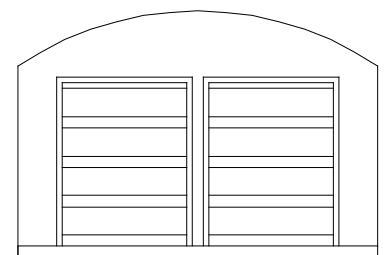
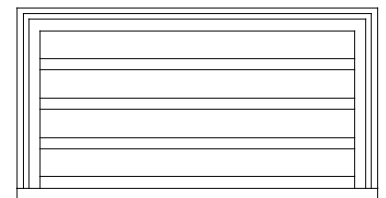



- All Triangular Louvers have Sill horns that must be field cut.
- For Halving Whole Louvers, Add 30% To List Price (Minimum \$15.00 Each Half)
- For Odd Sized Triangular Louvers, Use Next Largest Size And Add 30% To List Price

TRIANGULAR LOUVERS						
ITEM NUMBER	PITCH	BASE	PRICE	NET FREE AREA	WEIGHT	PITCH REFERENCE
LTRI05123	5 / 12	3'	\$32.94	28 SQ. INCHES	5 LBS.	
LTRI05124	5 / 12	4'	\$47.80	63 SQ. INCHES	7 LBS.	
LTRI05125	5 / 12	5'	\$63.22	83 SQ. INCHES	9 LBS.	
LTRI05126	5 / 12	6'	\$81.60	138 SQ. INCHES	13 LBS.	
LTRI05127	5 / 12	7'	\$100.96	206 SQ. INCHES	17 LBS.	
LTRI05128	5 / 12	8'	\$120.72	288 SQ. INCHES	21 LBS.	
LTRI06123	6 / 12	3'	\$40.36	45 SQ. INCHES	6 LBS.	
LTRI06124	6 / 12	4'	\$50.42	65 SQ. INCHES	8 LBS.	
LTRI06125	6 / 12	5'	\$67.74	114 SQ. INCHES	12 LBS.	
LTRI06126	6 / 12	6'	\$88.34	176 SQ. INCHES	15 LBS.	
LTRI06127	6 / 12	7'	\$108.08	294 SQ. INCHES	19 LBS.	
LTRI06128	6 / 12	8'	\$131.56	390 SQ. INCHES	23 LBS.	
LTRI07123	7 / 12	3'	\$31.32	47 SQ. INCHES	7 LBS.	
LTRI07124	7 / 12	4'	\$54.12	90 SQ. INCHES	9 LBS.	
LTRI07125	7 / 12	5'	\$72.88	146 SQ. INCHES	13 LBS.	
LTRI07126	7 / 12	6'	\$95.30	252 SQ. INCHES	19 LBS.	
LTRI07127	7 / 12	7'	\$118.00	342 SQ. INCHES	21 LBS.	
LTRI07128	7 / 12	8'	\$144.06	445 SQ. INCHES	25 LBS.	
LTRI08123	8 / 12	3'	\$42.36	52 SQ. INCHES	7 LBS.	
LTRI08124	8 / 12	4'	\$55.86	92 SQ. INCHES	10 LBS.	
LTRI08125	8 / 12	5'	\$77.24	208 SQ. INCHES	13 LBS.	
LTRI08126	8 / 12	6'	\$100.36	292 SQ. INCHES	18 LBS.	
LTRI08127	8 / 12	7'	\$130.56	433 SQ. INCHES	24 LBS.	
LTRI08128	8 / 12	8'	\$154.76	550 SQ. INCHES	29 LBS.	
LTRI09123	9 / 12	3'	\$40.48	66 SQ. INCHES	7 LBS.	
LTRI09124	9 / 12	4'	\$59.54	117 SQ. INCHES	11 LBS.	
LTRI09125	9 / 12	5'	\$82.74	211 SQ. INCHES	14 LBS.	
LTRI09126	9 / 12	6'	\$108.86	332 SQ. INCHES	20 LBS.	
LTRI09127	9 / 12	7'	\$141.92	437 SQ. INCHES	27 LBS.	
LTRI09128	9 / 12	8'	\$169.84	605 SQ. INCHES	32 LBS.	
LTRI10123	10 / 12	3'	\$41.24	68 SQ. INCHES	7 LBS.	
LTRI10124	10 / 12	4'	\$63.44	141 SQ. INCHES	11 LBS.	
LTRI10125	10 / 12	5'	\$93.08	243 SQ. INCHES	16 LBS.	
LTRI10126	10 / 12	6'	\$117.22	371 SQ. INCHES	22 LBS.	
LTRI10127	10 / 12	7'	\$154.02	526 SQ. INCHES	32 LBS.	
LTRI10128	10 / 12	8'	\$180.94	688 SQ. INCHES	37 LBS.	
LTRI11123	11 / 12	3'	\$44.20	85 SQ. INCHES	8 LBS.	
LTRI11124	11 / 12	4'	\$65.74	167 SQ. INCHES	12 LBS.	
LTRI11125	11 / 12	5'	\$92.06	275 SQ. INCHES	18 LBS.	
LTRI11126	11 / 12	6'	\$123.66	411 SQ. INCHES	24 LBS.	
LTRI11127	11 / 12	7'	\$166.80	574 SQ. INCHES	32 LBS.	
LTRI11128	11 / 12	8'	\$197.14	763 SQ. INCHES	39 LBS.	
LTRI12123	12 / 12	3'	\$44.68	88 SQ. INCHES	8 LBS.	
LTRI12124	12 / 12	4'	\$69.20	193 SQ. INCHES	13 LBS.	
LTRI12125	12 / 12	5'	\$98.92	309 SQ. INCHES	19 LBS.	
LTRI12126	12 / 12	6'	\$130.48	452 SQ. INCHES	24 LBS.	
LTRI12127	12 / 12	7'	\$177.52	622 SQ. INCHES	32 LBS.	
LTRI12128	12 / 12	8'	\$213.68	870 SQ. INCHES	39 LBS.	
LTRI13123	13 / 12	3'	\$47.10	89 SQ. INCHES	8 LBS.	
LTRI13124	13 / 12	4'	\$73.70	196 SQ. INCHES	14 LBS.	
LTRI13125	13 / 12	5'	\$105.64	302 SQ. INCHES	20 LBS.	
LTRI13126	13 / 12	6'	\$142.36	463 SQ. INCHES	25 LBS.	
LTRI14123	14 / 12	3'	\$49.16	90 SQ. INCHES	9 LBS.	
LTRI14124	14 / 12	4'	\$76.32	199 SQ. INCHES	14 LBS.	
LTRI14125	14 / 12	5'	\$112.46	294 SQ. INCHES	20 LBS.	
LTRI14126	14 / 12	6'	\$151.54	474 SQ. INCHES	25 LBS.	



ROUND LOUVERS

ITEM NUMBER	WIDTH	PRICE	NET FREE AREA	WEIGHT
LRND18	18"	\$96.88	72 SQ. INCHES	9 LBS.
LRND24	24"	\$150.56	138 SQ. INCHES	16 LBS.
LRND30	30"	\$206.80	225 SQ. INCHES	20 LBS.
LRND36	36"	\$270.90	363 SQ. INCHES	36 LBS.
LRND42	42"	\$355.76	497 SQ. INCHES	40 LBS.
LRND48	48"	\$437.46	652 SQ. INCHES	64 LBS.
LRND60	60"	\$643.00	1026 SQ. INCHES	80 LBS.

FOR ADDITIONAL SIZES USE \$4.80 PER UNITED INCH

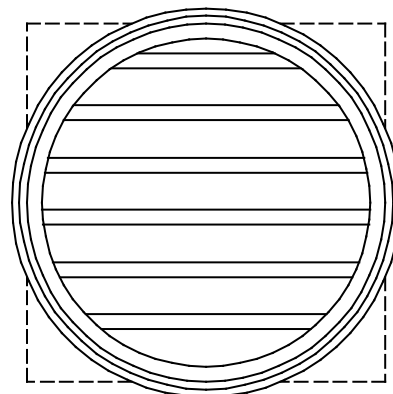

HALF ROUND LOUVERS

ITEM NUMBER	WIDTH	PRICE	NET FREE AREA	WEIGHT
LHRD18	18"	\$56.06	36 SQ. INCHES	6 LBS.
LHRD24	24"	\$80.76	67 SQ. INCHES	8 LBS.
LHRD30	30"	\$108.94	112 SQ. INCHES	12 LBS.
LHRD36	36"	\$140.58	181 SQ. INCHES	16 LBS.
LHRD42	42"	\$175.70	248 SQ. INCHES	20 LBS.
LHRD48	48"	\$214.28	326 SQ. INCHES	32 LBS.
LHRD60	60"	\$301.88	513 SQ. INCHES	48 LBS.

FOR ADDITIONAL SIZES USE \$3.40 PER UNITED INCH

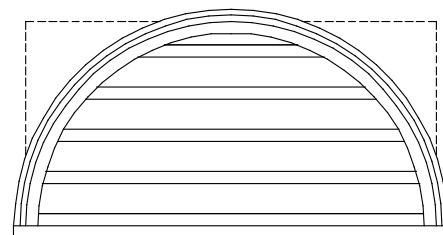

ROUND TOP LOUVERS

ITEM NUMBER	DIMENSIONS	PRICE	NET FREE AREA	WEIGHT
LRDT1824	18" x 24"	\$100.36	115 SQ. INCHES	13 LBS.
LRDT2436	24" x 36"	\$167.48	270 SQ. INCHES	19 LBS.
LRDT3648	36" x 48"	\$299.26	552 SQ. INCHES	52 LBS.

FOR ADDITIONAL SIZES USE \$3.84 PER UNITED INCH

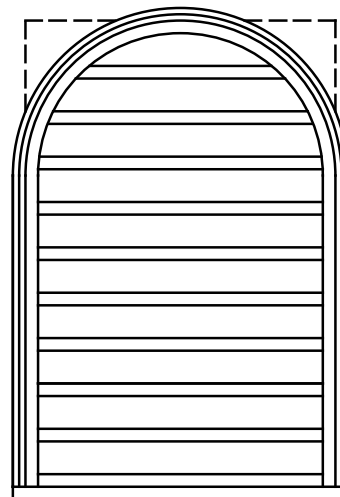



OCTAGON LOUVERS

ITEM NUMBER	WIDTH	PRICE	NET FREE AREA	WEIGHT
LOCT18	18"	\$59.20	76 SQ. INCHES	9 LBS.
LOCT24	24"	\$79.82	147 SQ. INCHES	16 LBS.
LOCT30	30"	\$100.58	239 SQ. INCHES	20 LBS.
LOCT36	36"	\$121.48	386 SQ. INCHES	36 LBS.

FOR ADDITIONAL SIZES USE \$2.16/U.I. for < 54 U.I. AND \$2.88/U.I. for > 54 U.I.

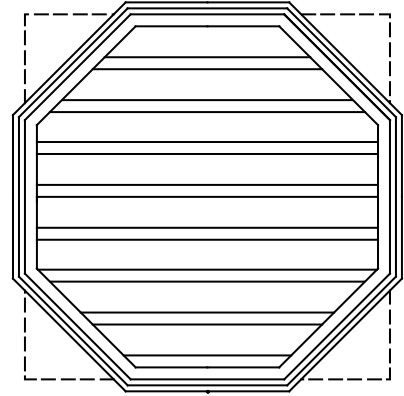

OVAL LOUVERS

ITEM NUMBER	DIMENSIONS	PRICE	NET FREE AREA	WEIGHT
LOVL1824	18" x 24"	\$125.10	115 SQ. INCHES	13 LBS.
LOVL2436	24" x 36"	\$205.88	247 SQ. INCHES	19 LBS.
LOVL3648	36" x 48"	\$362.88	552 SQ. INCHES	20 LBS.

FOR ADDITIONAL SIZES USE \$3.58 PER UNITED INCH

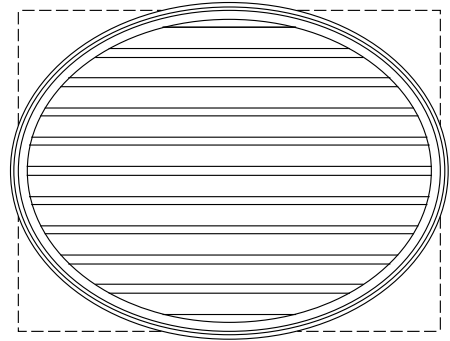

DIAMOND LOUVERS

ITEM NUMBER	DIMENSIONS	PRICE	NET FREE AREA	WEIGHT
LDMD1827	18" x 27"	\$98.28	120 SQ. INCHES	14 LBS.
LDMD2436	24" x 36"	\$132.06	221 SQ. INCHES	20 LBS.
LDMD3045	30" x 45"	\$170.30	354 SQ. INCHES	42 LBS.
LDMD3654	36" x 54"	\$217.18	560 SQ. INCHES	56 LBS.

FOR ADDITIONAL SIZES USE \$2.84 PER UNITED INCH

